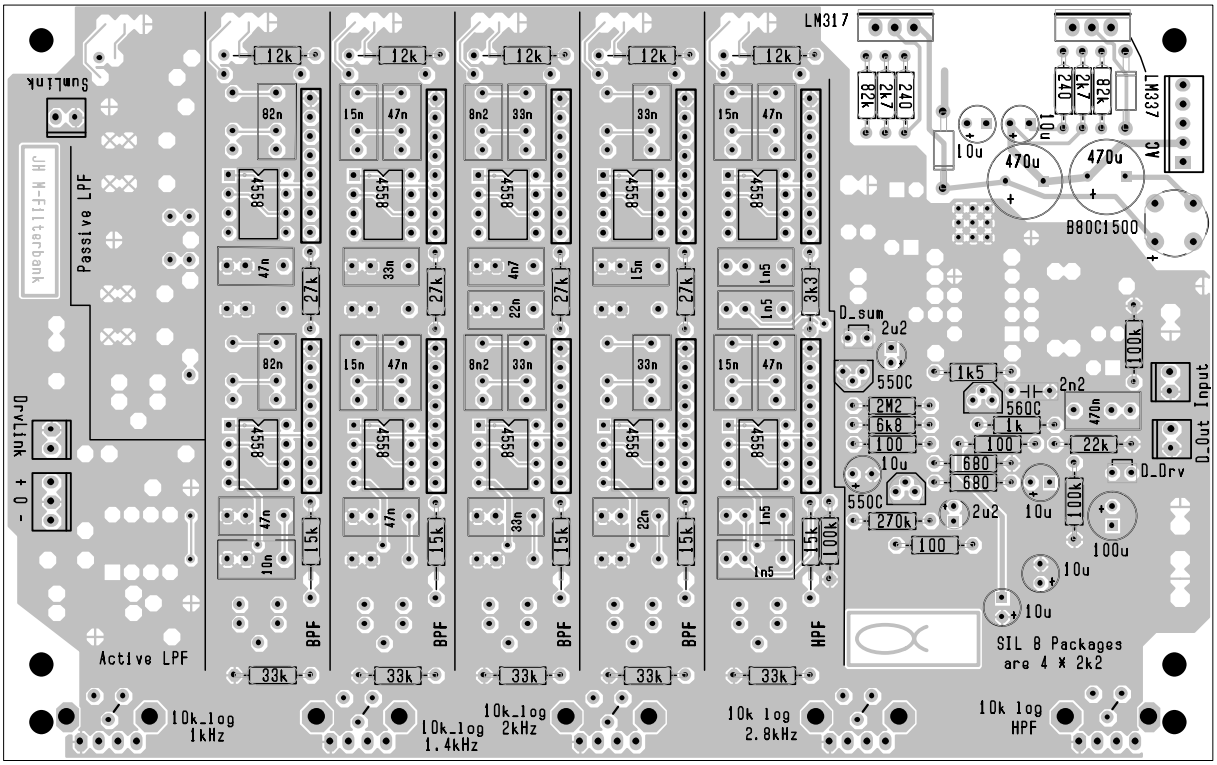

LM317
LM337
SumLink
JH M-Filterbank
Passive LPF
DrvLink
+ 0 -
Active LPF
BPF
HPF
D_sum
D_Drv
D_Out
Input
B80C1500
SIL 8 Packages
are 4 * 2k2
10k_log
1kHz
10k_log
1.4kHz
10k_log
2kHz
10k log
2.8kHz
10k log
HPF